



FOLIO: 26/240215

SEARCH DATE	TIME	EDITION NO	DATE
-----	----	-----	----
8/10/2024	10:57 AM	-	-

VOL 11486 FOL 234 IS THE CURRENT CERTIFICATE OF TITLE

LAND

LOT 26 IN DEPOSITED PLAN 240215

AT SAWTELL

LOCAL GOVERNMENT AREA COFFS HARBOUR

PARISH OF BONVILLE COUNTY OF RALEIGH

TITLE DIAGRAM DP240215

FIRST SCHEDULE

NEW SOUTH WALES LAND AND HOUSING CORPORATION

SECOND SCHEDULE (1 NOTIFICATION)

1 LAND EXCLUDES MINERALS BY THE CROWN GRANT

NOTATIONS

UNREGISTERED DEALINGS: NIL

*** END OF SEARCH ***



FOLIO: 27/240215

SEARCH DATE	TIME	EDITION NO	DATE
-----	----	-----	----
8/10/2024	10:57 AM	-	-

VOL 11486 FOL 235 IS THE CURRENT CERTIFICATE OF TITLE

LAND

LOT 27 IN DEPOSITED PLAN 240215
AT SAWTELL
LOCAL GOVERNMENT AREA COFFS HARBOUR
PARISH OF BONVILLE COUNTY OF RALEIGH
TITLE DIAGRAM DP240215

FIRST SCHEDULE

NEW SOUTH WALES LAND AND HOUSING CORPORATION

SECOND SCHEDULE (1 NOTIFICATION)

1 LAND EXCLUDES MINERALS BY THE CROWN GRANT

NOTATIONS

UNREGISTERED DEALINGS: NIL

*** END OF SEARCH ***



FOLIO: 28/240215

SEARCH DATE	TIME	EDITION NO	DATE
-----	----	-----	----
8/10/2024	10:55 AM	-	-

VOL 11486 FOL 236 IS THE CURRENT CERTIFICATE OF TITLE

LAND

LOT 28 IN DEPOSITED PLAN 240215

AT SAWTELL

LOCAL GOVERNMENT AREA COFFS HARBOUR

PARISH OF BONVILLE COUNTY OF RALEIGH

TITLE DIAGRAM DP240215

FIRST SCHEDULE

NEW SOUTH WALES LAND AND HOUSING CORPORATION

SECOND SCHEDULE (1 NOTIFICATION)

1 LAND EXCLUDES MINERALS BY THE CROWN GRANT

NOTATIONS

UNREGISTERED DEALINGS: NIL

*** END OF SEARCH ***



FOLIO: 29/240215

SEARCH DATE	TIME	EDITION NO	DATE
-----	----	-----	----
8/10/2024	10:55 AM	-	-

VOL 11486 FOL 237 IS THE CURRENT CERTIFICATE OF TITLE

LAND

LOT 29 IN DEPOSITED PLAN 240215

AT SAWTELL

LOCAL GOVERNMENT AREA COFFS HARBOUR

PARISH OF BONVILLE COUNTY OF RALEIGH

TITLE DIAGRAM DP240215

FIRST SCHEDULE

NEW SOUTH WALES LAND AND HOUSING CORPORATION

SECOND SCHEDULE (1 NOTIFICATION)

1 LAND EXCLUDES MINERALS BY THE CROWN GRANT

NOTATIONS

UNREGISTERED DEALINGS: NIL

*** END OF SEARCH ***

Plan Form 3—TO BE USED WHERE IT IS INTENDED TO DEDICATE PUBLIC ROADS OR PUBLIC RESERVES OR CREATE DRAINAGE RESERVES, EASEMENTS, OR RESTRICTIONS AS TO USER.

DP 240215

* OFFICE USE ONLY.

CONVERSION TABLE ADDED IN REGISTRAR GENERAL'S DEPARTMENT

JP 240215

FELT INCHES	METRES
1	0.1
2	0.15
3	0.305
4	0.450
5	1.015
6	1.055
7	1.01
8	3.05
9	6.095
10	11.025
11	19.075
12	19.2
13	20.115
14	20.22
15	20.47
16	20.55
17	27.56
18	39.67
19	40.13
20	41.04
21	100.48

AC	RD	P	SD	A
-	30			758.8
-	30	1/4		765.1
-	33			834.7

WARNING: CREASING OR FOLDING WILL LEAD TO REJECTION.

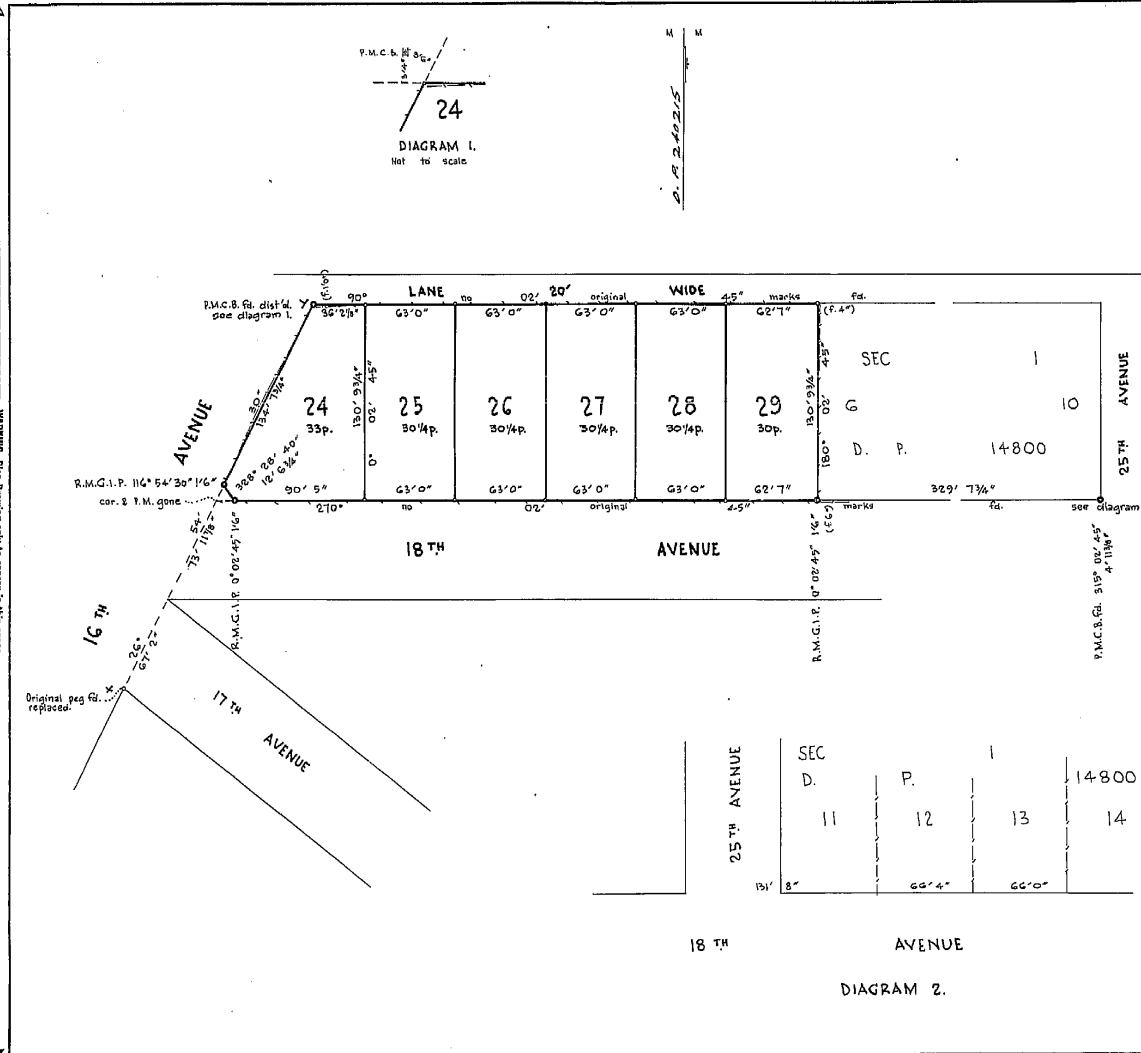

D. P. 240215
Registered: 25/11/1970
C.A.:
Title System: Torrens
Purpose: Subdivision
Ref. Map: Coff's Harbour Sh. 2
Last Plan: D. P. 14800*

SIGNATURES AND SEALS ONLY.

PLAN OF
SUBDIVISION OF LOTS
1-5 incl. SEC. 1
D. P. 14800

Scale: 50 feet to an inch

Man/Shire
City: Coff's Harbour
Locality: Sawtell
Parish: Banville
County: Raleigh

This is sheet 1 of my plan in sheets

I, David Michael Stewart
of Coff's Harbour
a surveyor registered under the Surveyors Act, 1929, as amended, hereby certify that the survey represented in this plan
is accurate and has been made (1) by me (2) under my supervision in accordance with the Survey Practice Regulations, 1933, and was completed on
26 February 1970.

Signature: [Signature]
Surveyor registered under Surveyors Act, 1929, as amended.
Dated this 26th day of February, 1970.

Panel for use only for statements of intention to dedicate public roads or public reserves or create drainage reserves, easements, or restrictions as to user.

It is intended to dedicate the open space corner in lot 24 to the public.

Council Clerk's Certificate.
I hereby certify that—
(a) the requirements of the Local Government Act, 1919 (other than the requirements for the registration of plans), and
(b) the requirements of section 348 of the Metropolitan Water, Sewerage, and Drainage Act, 1954, in connection with the plan, have been complied with by the applicant in relation to the proposed set out herein.
(Insert "new road" or "subdivision")
Subdivision No. _____
Date: _____
Council Clerk.
(Signature) _____
*This part of certificate to be deleted where the application is only for the opening of a new road or where the land to be subdivided is wholly outside the area of operation of the Metropolitan Water Sewerage and Drainage Board and the Water District Water Board.
(Delete if inapplicable.)

SURVEYOR'S REFERENCE: 70/24

8 281

WARNING: Plan Drawing only to appear in this space.

Ref 4289.

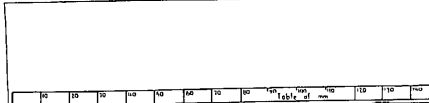

I, Bruce Richard Davies, Registrar General for New South Wales, certify that this negative is a photograph made as a permanent record of a document in my custody this 8th day of August, 1977

[Signature]

1